

ARCHI
TECT-
URES

2021

portfoilo
apichaya sirisuk

APICHAYA SIRISUK

ARCHITECT .



PHONE
(+66)88-2604109



E-MAIL
fah_apichaya@live.com

ADDRESS

199/386 Suannonsee Village,
Nong Chom, Sansai, Chiang
Mai, Thailand 50210

PROFILE



NAME Apichaya Sirisuk
NICKNAME Fasai
DATE OF BIRTH 31 July 1997
NATIONALITY Thai

A fresh graduate architect with desire to gain more experiences in architectural industry. I'm a flexible team player with excellent communication skills and academic qualifications to successfully deliver new idea and creativity.

EDUCATION

2016-2020	Faculty of Architecture, Chiang Mai University Bachelor of Architecture Programe GPA 3.10
2010-2015	Chiang Mai University Demonstration School Science-Mathematic Programe Grade 7-12 GPA 3.24
2004-2009	Dara Academy Grade 1-6 GPA 4.00

WORK EXPERIENCE

2020	Internship at Architect 49 House Design Limited Professional Internship Programe
2019	Summer Internship at Polar Architect Architectural and Interior Department Contruction Camp in Chiang Mai University Material and Construction Department FLAT TO FORM : Design Competition 2019
2018	SYS Student Design Contest 2018 STEELABLE : More Design By Modular Applied Landscape Architecture Competition 2018

SKILLS

LANGUGE	Thai (Native), English
COMPUTER SKILLS	Basic Computer Skills Microsoft Office, E-mail and ETC. Advance Software Skills AutoCAD, SketchUp, V-Ray, Enscape, Lumion Adobe Photoshop, Adobe Illustrator
OTHERS	Hand Drafting and Model Making Leadership and Problem Solving Skills Good Communication and Human Relations Highly Adapt and Flexible

CONTENT

WORK EXPERIENCE

- 1 Internship at Architect 49 House Design Limited
- 2 Summer Internship at Polar Architect
- 3 Contruction Camp in Chiang Mai University

STUDIO PROJECT

- 4 Chiang Mai Coexist Housing in Urban Resilience for Multi-Generation
- 11 The Northern Height Business Park and Hotel
- 18 Baan Klang Na Boutique Hotel
- 22 Chaing Mai Health Community

COMPETITION

- 26 Applied Landscape Architecture Competition 2018
- 28 SYS Student Design Contest 2018
- 30 FLAT TO FORM Design Competition 2019

INTERNSHIP ARCHITECT 49 HOUSE DESIGN LIMITED

81 Sukhumvit 26 Bangkok 10110 THAILAND

Internship in Professional Training Program
(6 JAN 2020 - 23 MARCH 2020)

A			
<p>ประกาศนียบัตรรับรองการฝึกงานกับ บริษัท สถาปนิก 49 เอ้าส์ดีไซน์ จำกัด</p>			
<p>Trainee Certificate Architects 49 House Design Limited</p>			
<p>นางสาวอภิขญา ศิริสุข Miss Apichaya Sirisuk</p>			
<p>ได้ผ่านการฝึกงานวิชาชีพด้านสถาปัตยกรรมกับบริษัท สถาปนิก 49 เอ้าส์ดีไซน์ จำกัด Has hereby completed Professional Training Program with Architects 49 House Design ในระหว่างวันที่</p>			
<p>During the date of January 6, 2020 - March 31, 2020</p>			
Managing Director เกียรติศักดิ์ เวทีวุฒาจารย์ / Kiattisak Veteewootacharn	Deputy Managing Director อัชนานาท เกษปัดจ์ / Archanart Kespayak	Deputy Managing Director ชนะ สิมพาล / Siriana Sympalung	Deputy Managing Director รัฐวุฒิ จันทร์ศิริตระกูล / Rattawut Chansrirakul
 Executive Director		 Executive Director	
วรณล สัตยวิณีจ / Woranol Sattavavini		เกียรติศักดิ์ ศรีโกมลศิลป์ / Kriangsak Srikomonsilp	

INTERNSHIP POLAR ARCHITECT

100/284 Pruksar Vill2 Nawong Rd., Lak Hok, Pathum Thani

Summer Internship
(1 June 2019 - 31 July 2019)

ASSIGNMENT

Floor Pattern Design



PATTERN 1ST FLOOR LAYOUT PLAN
SCALE 1:75

Wall Pattern Design



Schematic Design

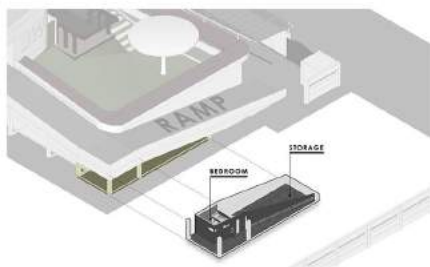

OVERALL ISOMETRIC | BW LEISURE
OVERSEAS DIV. 3 & 4 | POLAR ARCHITECT SD. 119

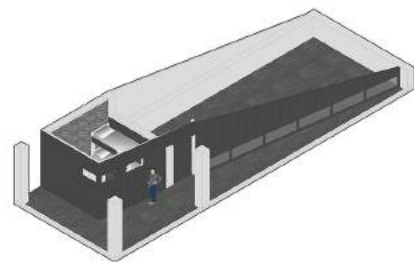

OVERSEAS DIV. 3 & 4 | POLAR ARCHITECT SD. 119

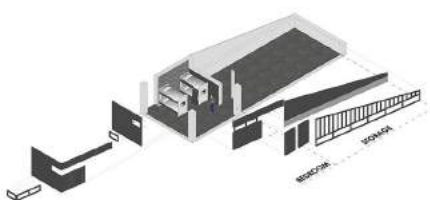

OVERSEAS DIV. 3 & 4 | POLAR ARCHITECT SD. 119



OVERSEAS DIV. 3 & 4 | POLAR ARCHITECT SD. 119

CONSTRUCTION CAMP CHIANG MAI UNIVERSITY

Chiang Mai University

Material and Construction Department
(4 May 2019 - 29 May 2019)

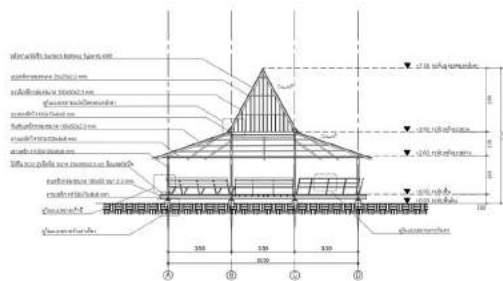
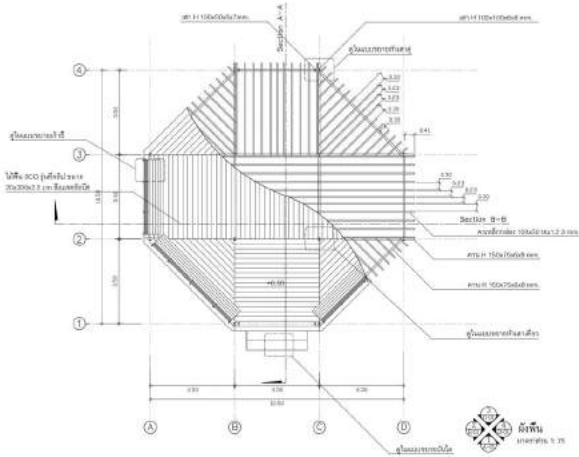

รูปตัด A-A
ขนาดย่อ 1:100

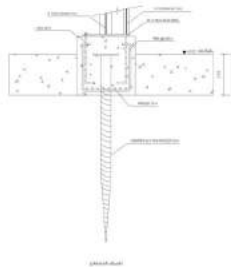
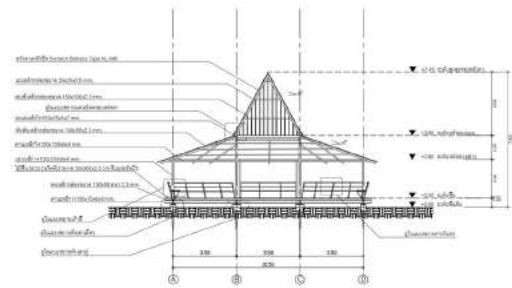

รายละเอียดการเชื่อมต่อ
ขนาดย่อ 1:10

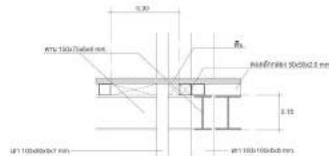

รายละเอียดการเชื่อมต่อ
ขนาดย่อ 1:10

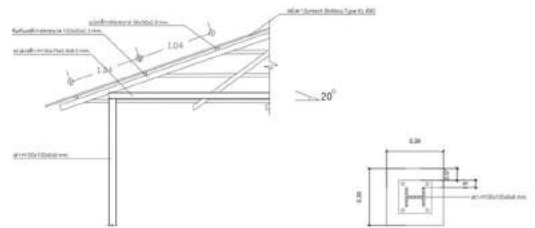

รายละเอียดการเชื่อมต่อ
ขนาดย่อ 1:10

CHIANG MAI COEXIST HOUSING IN URBAN RESILIENCE FOR MULTI-GENERATION THESIS

PROJECT
Residence

LOCATION
Chiang mai, Thailand

AREA
12,022.79 sqm.

YEAR
2020



ABSTRACT

Social structure changing greatly affects the situation of living. In addition to the current situation, whether it is COVID-19 or PM_{2.5}, which affects the lifestyle of "home", which is a residence, it needs to be adjusted in accordance with the environment. The impact can be achieved flexibly both work from home or online learning.

It brings up the question of the research : adaptive urban housing programs for different groups of people. Chiang Mai province should it be by studying information under Urban Resilience theory, Social Dynamics theory and the theory of In-Between Space. The project aimed (1) to design areas of relationships among people of different age groups in the current society, (2) to design areas that build relationships in the social, economic and environment consistent with changing urban situations and (3) to improve the quality of life promote urban adaptive housing potential Chiang Mai in the future.

USER

USER ACTIVITY

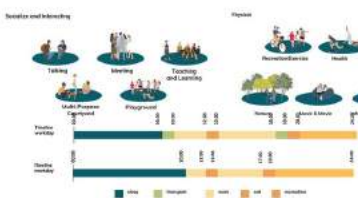

BLENDING OF GENERATION ACTIVITY



USER ACTIVITY ANALYSIS

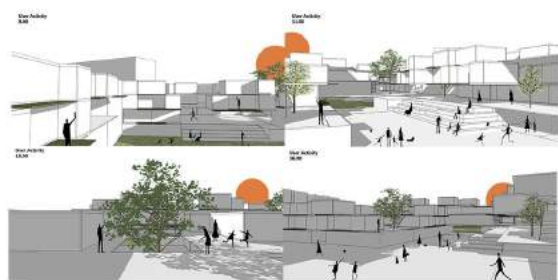

AREA REQUIREMENT

FAMILY SPACE	7,256.60 sqm.
1 BEDROOM (39-46 sqm.)	30 units
2 BEDROOM (75-88 sqm.)	20 units
3 BEDROOM (112-136 sqm.)	26 units
SOCIAL SPACE	3,725.67 sqm.
SUPPORT SPACE	1,040.52 sqm.



TOTAL 12,022.79 sqm.

CONCEPT DESIGN

In-between space within family space

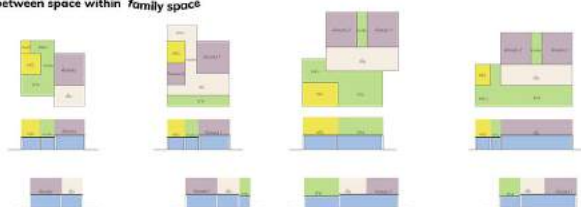

1. ระบุ - กำหนดกิจกรรมที่ควรจัดในพื้นที่ร่วมกัน
 หมายเหตุ - ใช้พื้นที่ในลักษณะ 2 ชั้น หรือ 3 ชั้น
 หมายเหตุ - ใช้พื้นที่สำหรับกิจกรรมที่หลากหลาย
2. เป็น - มีพื้นที่สำหรับกิจกรรมที่หลากหลาย
 หมายเหตุ - ใช้พื้นที่สำหรับกิจกรรมที่หลากหลาย
 หมายเหตุ - ใช้พื้นที่สำหรับกิจกรรมที่หลากหลาย
3. ระบุพื้นที่ - มีพื้นที่สำหรับกิจกรรมที่หลากหลาย
 หมายเหตุ - ใช้พื้นที่สำหรับกิจกรรมที่หลากหลาย



In-between space within social space

1. เป็นพื้นที่ 1 room
2. เป็นพื้นที่ 2-3 room
3. เป็นพื้นที่ 3 room หรือ 4 room

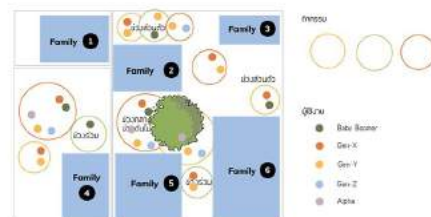

เป็นพื้นที่สำหรับกิจกรรมที่หลากหลาย
 หมายเหตุ - ใช้พื้นที่สำหรับกิจกรรมที่หลากหลาย
 หมายเหตุ - ใช้พื้นที่สำหรับกิจกรรมที่หลากหลาย

SITE

Huay Kaew Rd., Suthep, Chiang Mai District, Chiang mai

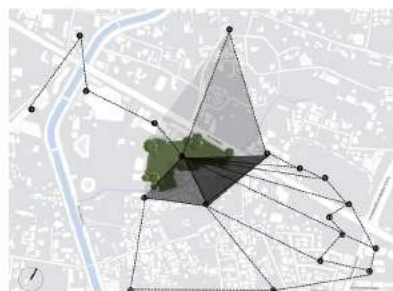



DESIGN DEVELOPMENT

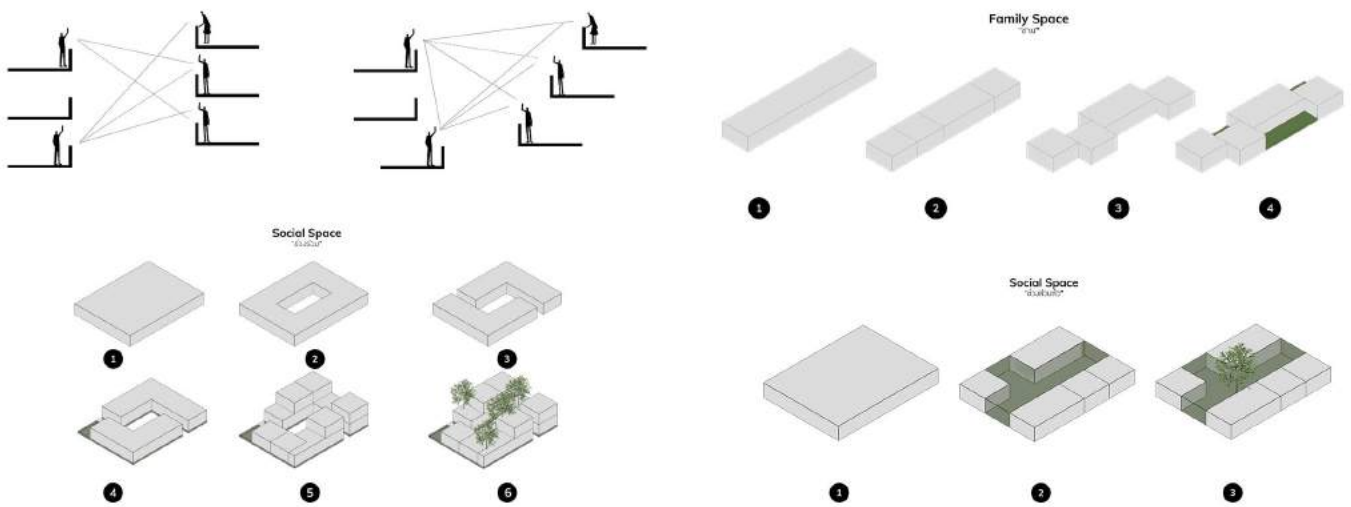

SECTION





1.00	LEVEL
1.00	LEVEL
1.00	LEVEL
1.00	LEVEL
1.00	LEVEL



SECTION C



SECTION D



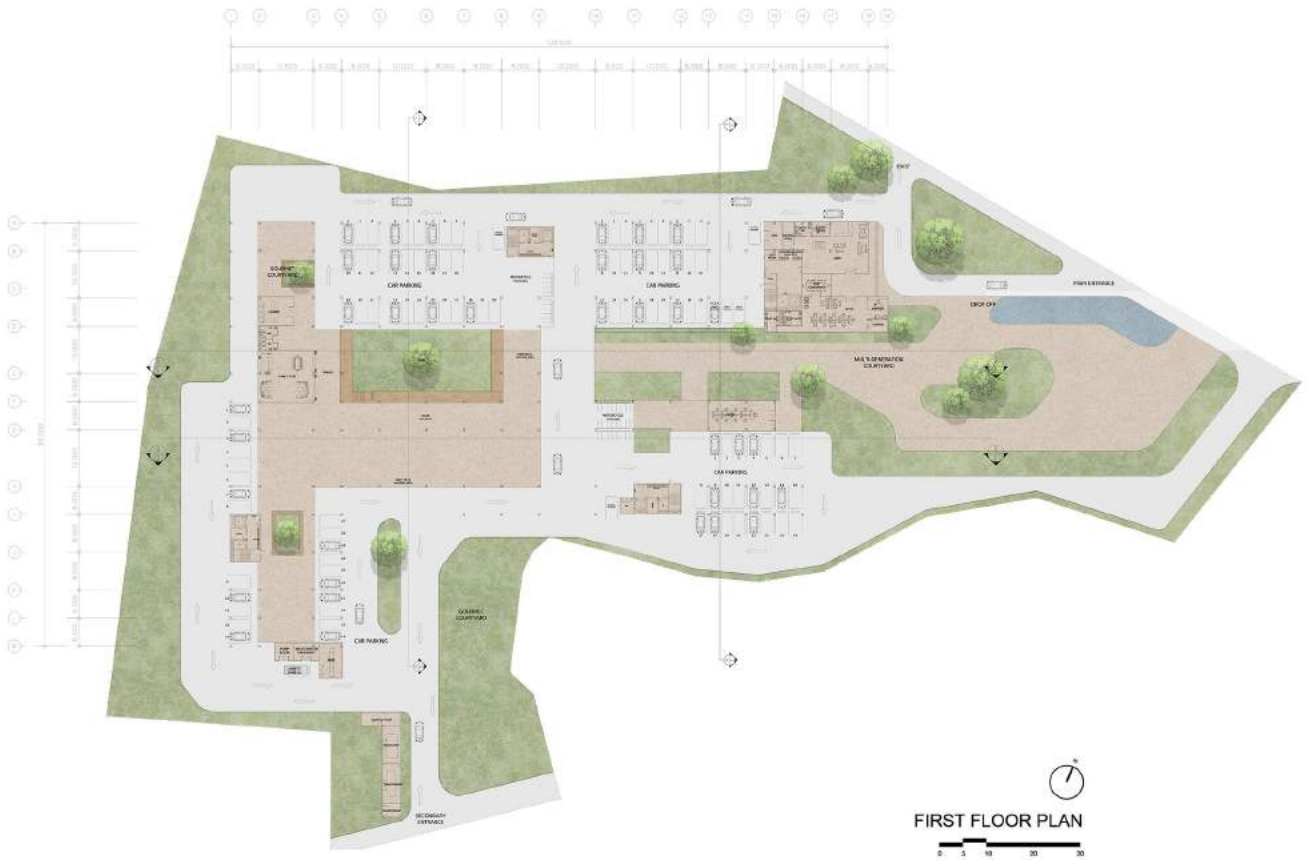



- **PARKING**
CAR MOTORCYCLE
BIKE
- **BUILDING SYSTEM**
TRANSFORMER PUMP ROOM
GENERATOR WASTE WATER TREATMENT
GABAGE ROOM
GUARDHOUSE
- **CORE**
STORAGE LOAD CENTER
MAILBOX FIRE EXIST
- **OFFICE**
- **SOCIAL SPACE**
FAMILY CLUB LOBBY
LAUNDRY GOURMET COURTYARD
MULTI-GENERATION COURTYARD

ELEVATION





SECOND FLOOR PLAN

- **FAMILY SPACE**
1 BEDROOM
2 BEDROOMS
3 BEDROOMS
- **SOCIAL SPACE**
FAMILY CLUB CHILDREN ROOM
SPORT CLUB MEETING ROOM
FAMILY TERRACE LIBRARY
CREATIVE AND CO-WORKING
- **CORE**
STORAGE LOAD CENTER
MAILBOX FIRE EXIST
- **BUILDING SYSTEM**
POOL SYSTEM



SOUTH ELEVATION



WEST ELEVATION



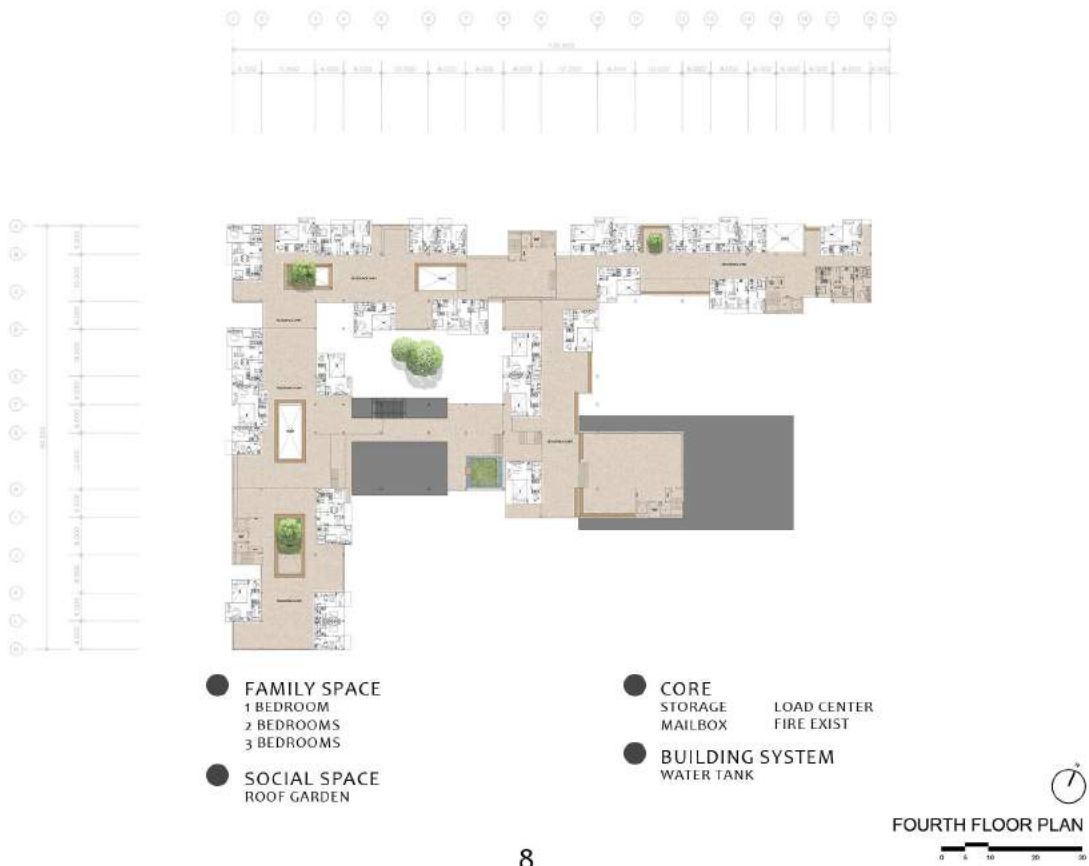
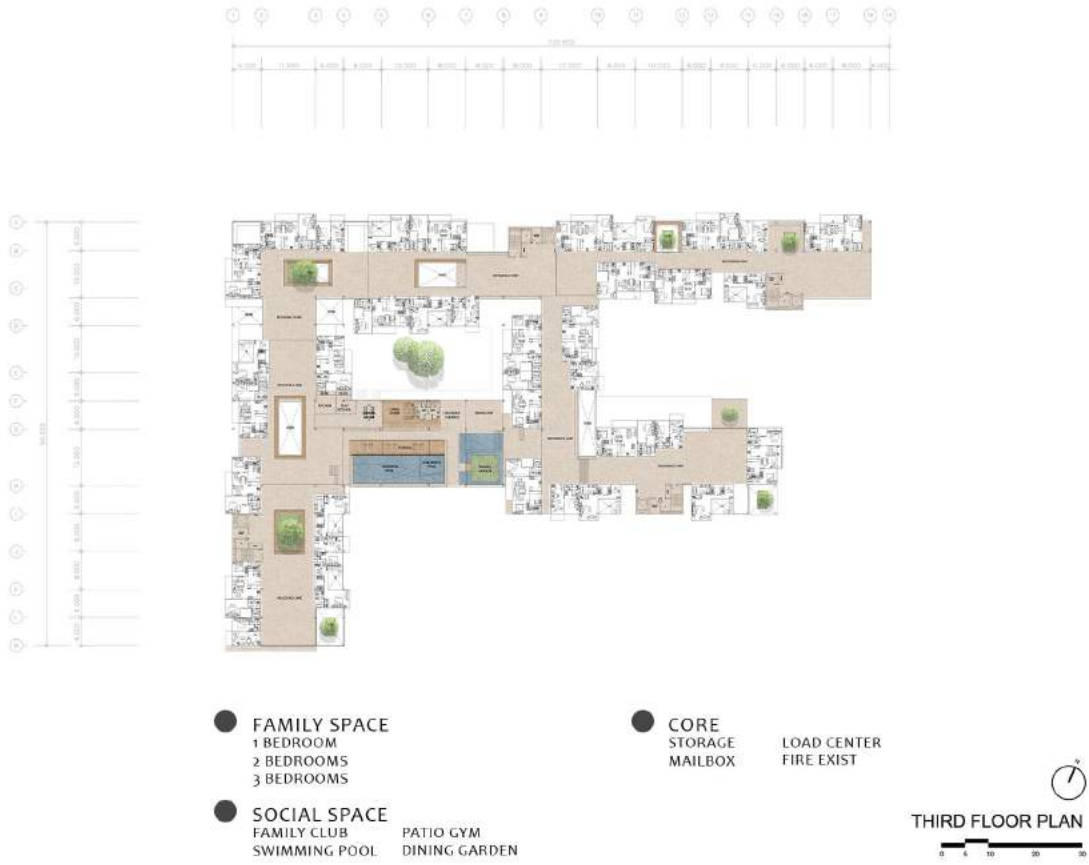

BUILDING STRUCTURE AND SYSTEM

STRUCTURE Reinforced concrete structure
COLUMN 40x40 cm., 80x40 cm.
FLOOR Postension 20 cm.

RESIDENCE UNIT

RECREATION AREA
 ACTIVITY AREA

SECURITY AND BUILDING SYSTEM

SECONDARY ENTRANCE



RESIDENCE UNIT

PARKING
 LOBBY AND OFFICE

MAIN ENTRANCE

ACTIVE DESIGN

ELECTRIC SYSTEM

FL.1 MDB
 TRANSFORMER
 GENERATOR
 LOAD CENTER
 CONTROL ROOM
 FL.2 LOAD CENTER
 FL.3 LOAD CENTER
 FL.4 LOAD CENTER

WATER SYSTEM

FL.1 WATER PUMP
 WASTE WATER TREATMENT
 FL.2 POOL SYSTEM
 METER
 FL.3 METER
 FL.4 WATER TANK
 METER

FIRE SYSTEM

FL.1 FHC
 FIRE EXIST
 FL.2 FHC
 FIRE EXIST
 FL.3 FHC
 FIRE EXIST
 FL.4 FHC
 FIRE EXIST

AIR CONDITION SYSTEM

SPLIT TYPE
 PACKAGE UNIT

PASSIVE DESIGN

1. Enhancing the environment around the building to be shady and cool.
2. Choosing a building shape And making use of natural factors for energy saving.
3. Using technology suitable for a hot and humid climate to reduce heat entering the building.
4. Using high-performance systems and equipment.
5. Use of building monitoring and control systems for energy efficiency.

UNIT TYPE



1 BEDROOM
 30 UNIT



2 BEDROOMS
 20 UNIT



3 BEDROOMS
 26 UNIT





FEASIBILITY ASSESTMENT

PROJECT Residential Building (76 Units)
PROJECT OWNER Real Estate Company
PROJECT LOCATION Huay Kaew Rd., Suthep, Chiang Mai
LAND SIZE 5,201.3 sqw. (20,805.2 sqm.)
APPRAISAL PRICE 33,000-55,000 thb/sqw.
AREA REQUIREMENT 12,022.79 sqm.

TARGET GROUP Power Generation x-y (earn 40,000 thb or more)
AREA REQUIREMENT 12,022.79sqm. (open space40%)
SALES AREA 5,527 sqm.
LAND PRICE 221,252,900 thb
CONSTRUCTION COST 66,931,215 thb (6,500 thb/sqm.)
DESIGN COST 1,003,968.22 thb (1.5%)
SELLING PRICE 95,000 thb/sqm.

BREAK EVEN POINT 43.6% (34 units)
SEGMENT Upper Class 95,000 thb/sqm. (90,000-120,000)
PROJECT PERIOD 3 years
CHARACTERISTIC OF RETURN ON INVESTMENT Short term (1-3 years)

THE NORTHERN HEIGHTS BUSINESS PARK AND HOTEL

STUDIO IV

PROJECT
Highrise Building

LOCATION
Chiang mai, Thailand

AREA
27,853.5 sqm.

YEAR
2019

Chiang Mai has a long history with unique characteristic in both traditional and culture. Therefore is a famous tourist destination which able to travel all year and suitable for all ages, the tourist season with a lot of tourist is from November to January, which during the Loy Krathong Festival to the New Year Festival.



USER

In which Chiang Mai is a popular destination, "MICE business" which has a distinctive image in 3 main areas : 1. Basic needs, such as convenient transportation links accommodation meets international standards excellent facilities 2. Impressions include hospitality if people and food 3. Unique experiences, including traditions, culture and abundant nature. There are also special event in addition to many MICE events to choose from with convenient travel-in and out of the country have a business opportunity

Main Target Group

- MICE**
- M : Meeting
- I : Incentive Travel
- C : Convention, Conferencing
- E : Exhibition, Event

Secondary Target Group

- Tourist
- Other

AREA REQUIREMENT

AREA REQUIREMENT	AREA (SQM.)
HOTEL GUEST ROOM	
STANDARD (184 UNIT)	6624
DULUXE (22 UNIT)	1672
SUITE (52 UNIT)	6210
PREMIER SUITE (6 UNIT)	1416
HOTEL FACILITY	2156
HOTEL LOBBY	864
HOTEL SPA AND MASSAGE	820
BANQUET	864
BUSINESS CENTER	644
EXHIBITION	820
RESTAURANT	216
OFFICE	1620
BUILDING SYSTEM	3927.5
TOTAL	27853.5

SITE

Chang Klan District, Chiang mai

Chiang Mai Province has a long history where was the capital of the ancient Lanna Kingdom with unique characteristics in both tradition and culture. There are many tourist attractions by beginning posing as a creative city and has been declared a creative city in the world of handicrafts and folk art as well

CONCEPT DESIGN "Chiang Mai City of Craft and Folk Art"

Arts and Crafts that are beautiful as a heritage to the present day. Unique of Mae Chaem caused by the invention and creating pattern on the fabric by means of the insert or quouing of cotton threads different colors that are intertwined with each other in order to



TRADITIONAL



CONTEMPORARY

DESIGN DEVELOPMENT

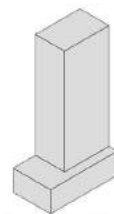

SITE DEVELOPMENT

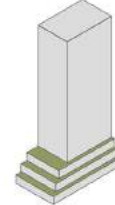

PUSH BACK CORNER



STEP





SECTION
SECTION A



SECTION B



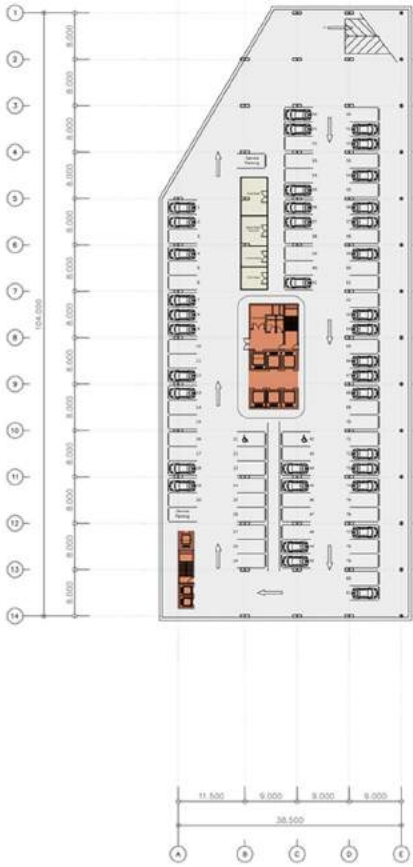

- MAIN CORE
- CAR PARKING
- BUILDING SYSTEM
 - CONTROL ROOM
 - CCTV ROOM
 - WASTE WATER TREATMENT
 - PUMP ROOM

BASEMENT LEVEL 1

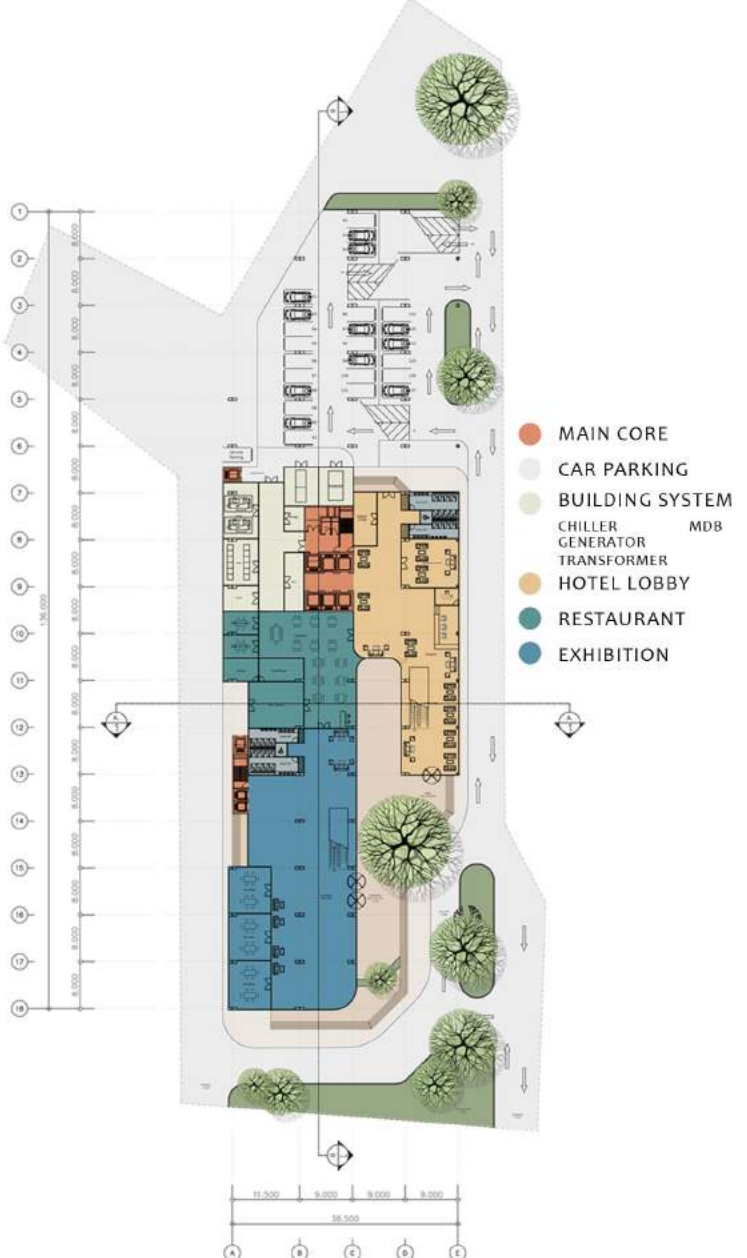

- MAIN CORE
- CAR PARKING
- BUILDING SYSTEM
 - CHILLER
 - GENERATOR
 - TRANSFORMER
 - MDB
- HOTEL LOBBY
- RESTAURANT
- EXHIBITION

GROUND LEVEL



ELEVATION
NORTH ELEVATION



EAST ELEVATION





- MAIN CORE
- CAR PARKING
- BUILDING SYSTEM
AHU STORAGE
- HOTEL LOBBY
- HOTEL SPA
- EXHIBITION



- MAIN CORE
- BANQUET
- BUILDING SYSTEM
AHU STORAGE
- HOTEL LOBBY
- ROOF GARDEN
- BUSINESS CENTER



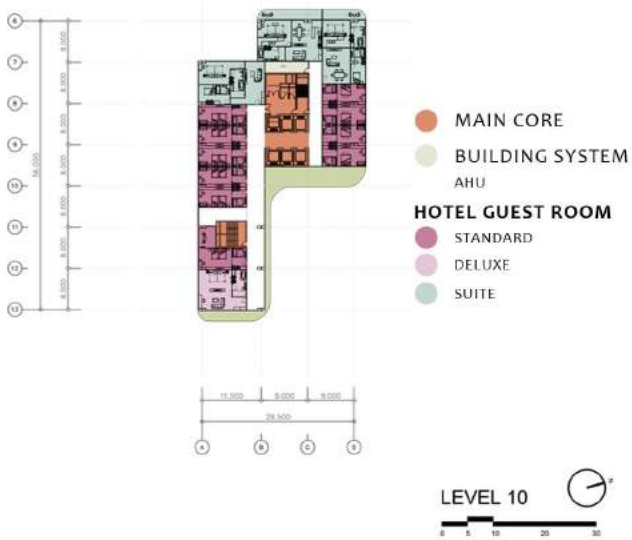
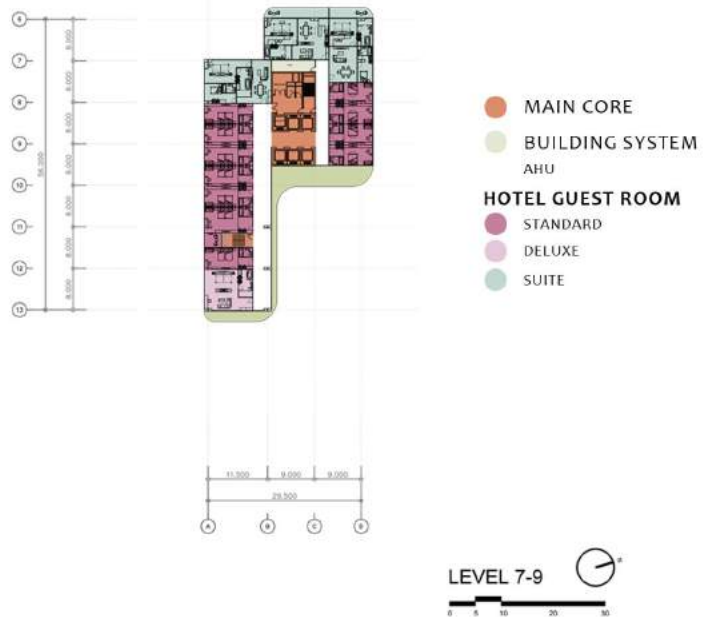
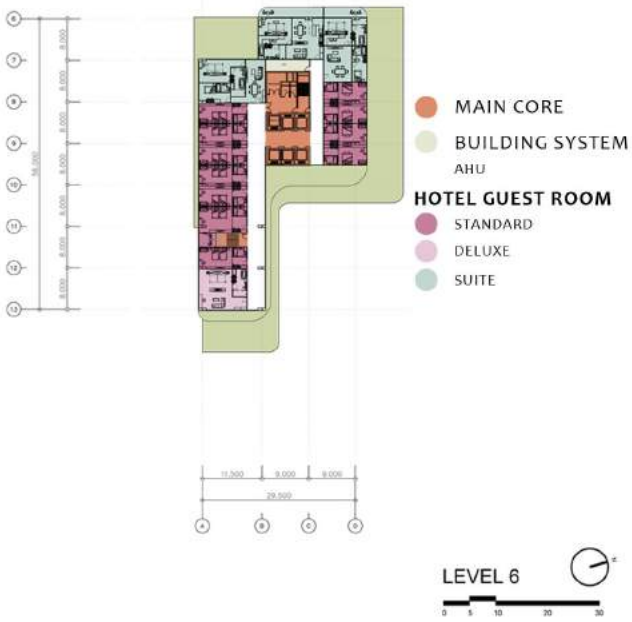
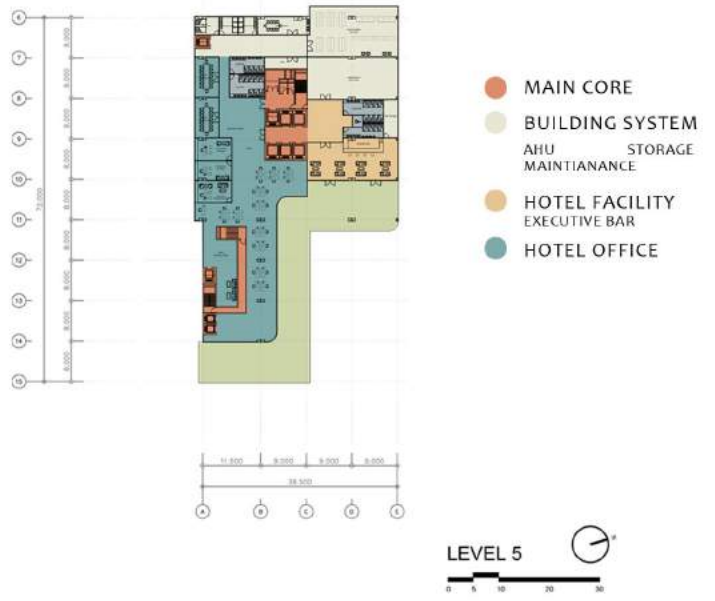
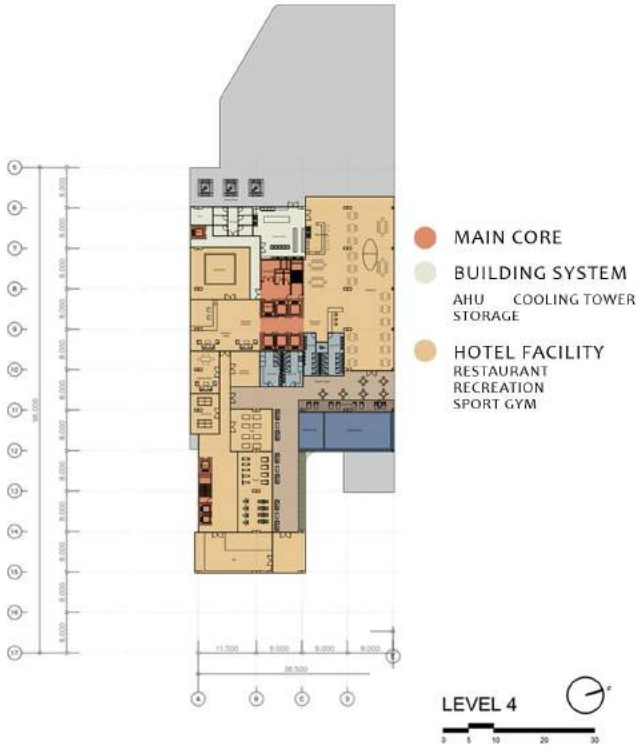

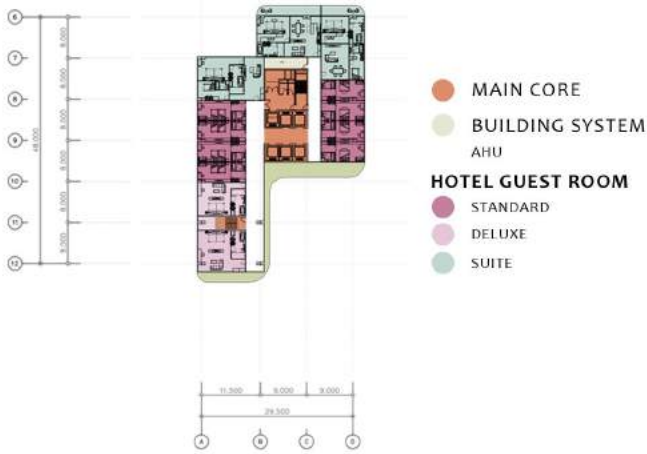

LEVEL 12-14

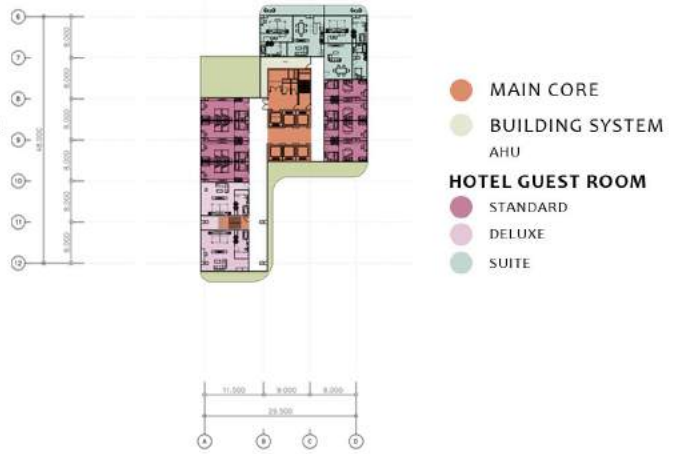

LEVEL 15

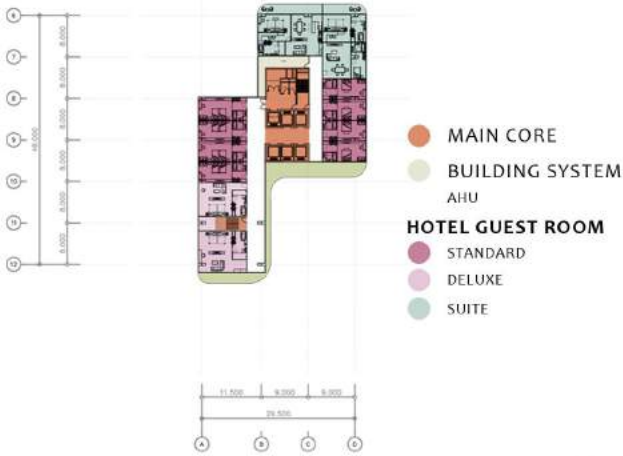

LEVEL 16-24

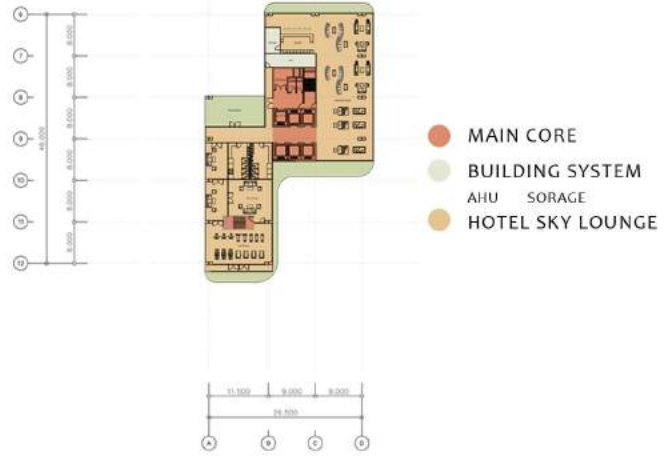

LEVEL 25

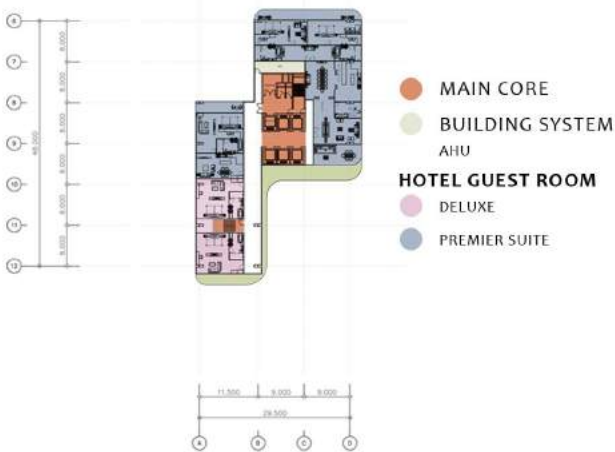

LEVEL 26

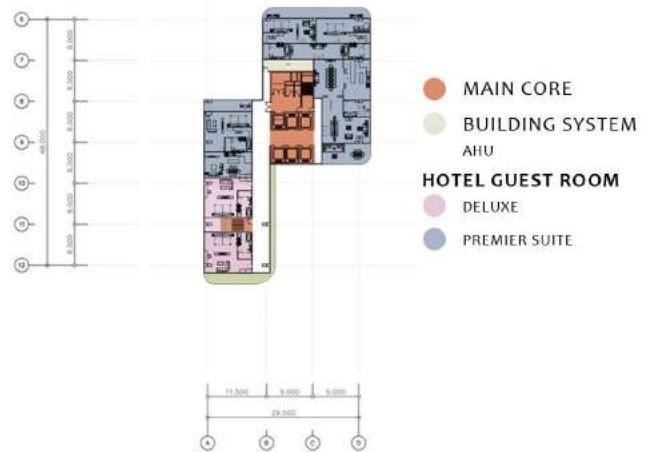

LEVEL 27-28

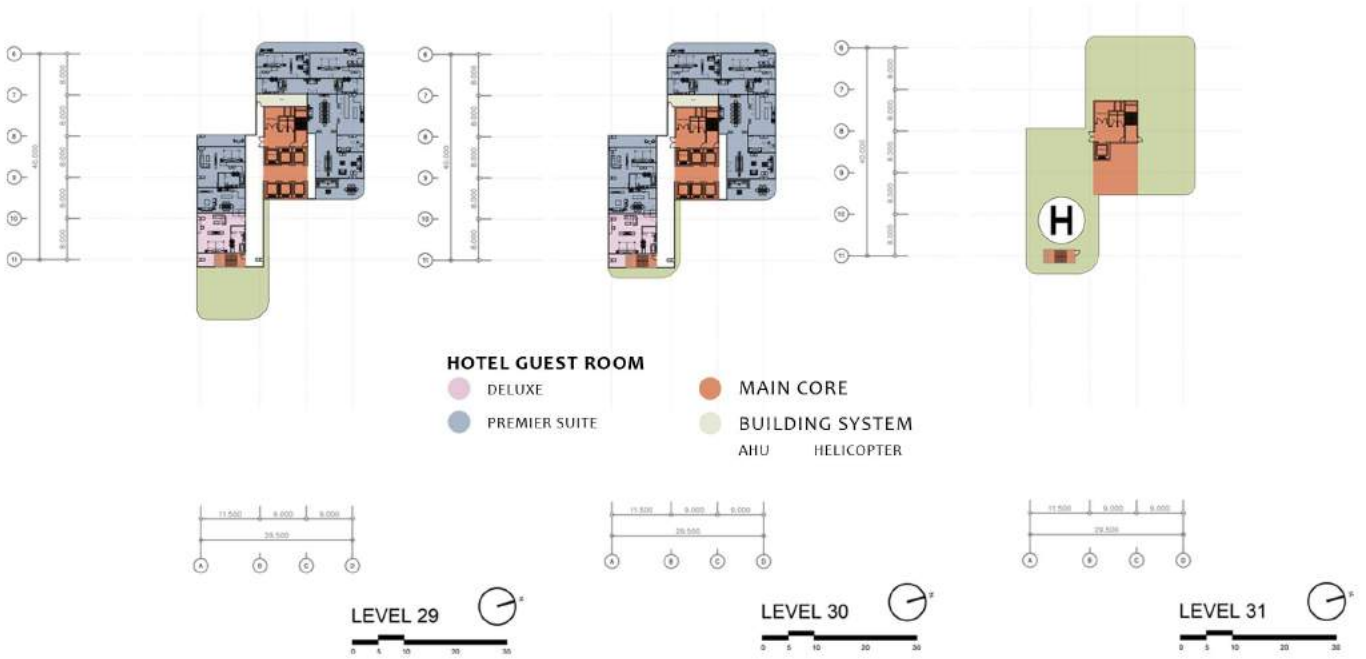

HOTEL GUEST ROOMTYPE

STANDARD



SINGLE BED 34 SQM.



DOUBLE BED 38 SQM.

DELUXE

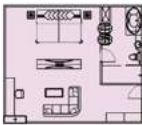

DELUXE 76 SQM.

SUITE

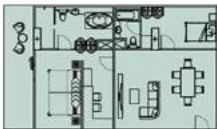

2 BEDROOMS 110 SQM.

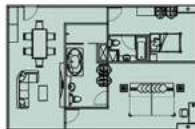

1 BEDROOM HONEYMOON 126 SQM.

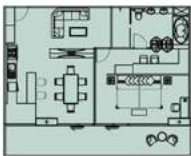

2 BEDROOMS WITH BALCONY 124 SQM.

PREMIER SUITE

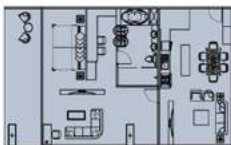

PREMIER SUITE 146 SQM.

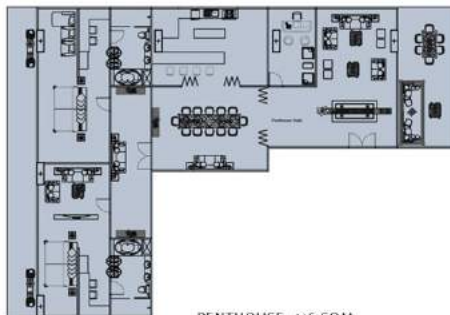

PENTHOUSE 416 SQM.

STRUCTURE AND BUILDING SYSTEM

STRUCTURE

Post Tension System span 8-11.50 m.

Core's Wall Thickness 0.40. m.

Rectangle Column 1.50x0.50 m.

Maximum Cantilever is limited 1/3 at amount of spans

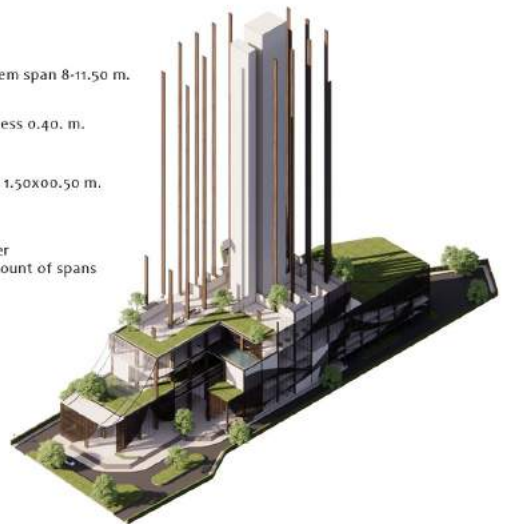

ELECTRIC SYSTEM

MDB
GENERATOR
TRANSFORMER
DIESEL STORAGE
LOAD CENTER
DIESEL STORAGE

AIR CONDITION SYSTEM

AHU
COOLING TOWER

WATER SYSTEM

WATER PUMP ROOM
WASTE WATER TREATMENT
BOILER ROOM
FIRE PUMP ROOM



FIRE SYSTEM

FIRE ESCAPE WITH WALL THICKNESS 0.4 m.
FIRE PROOF GRASS
FIRE HOST CABINET
FIREMAN LIFT
SPRINKLE

BAAN KLANG NA BOUTIQUE HOTEL

STUDIO III

PROJECT Hotel	LOCATION Chiang mai, Thailand
AREA 6000 sqm.	YEAR 2018

The hotel is based on the unique characteristics of Lanna Chiang Mai, Keng Tung and the context of the project location, including the Ping river, rice field and communities, by using the distinctive points of each culture to develop a contemporary architecture to meet the needs of the tourism industry in Chiang Mai that is popular in the field of culture tourism and natural tourism.



CONCEPT DESIGN

Keng Tung	The uniqueness, complexity and repeatability of the gable roof including the way of life that is similar to Lanna Chiang Mai.
Chiang Mai	Galae House with the unique degrees of roof and connecting the area by using the terrace and floor plan use the lower level instead of the room partition.
Nature	The way of life of the Lanna and Keng Tung people all comes from rice and being nourished by the water that flows

USER

Chiang Mai is a famous tourist destination where able to travel all year for all ages, the tourist season which has many tourists is from November to January, which during the Loy Krathong Festival to the New Year Festival.

1. Main target group
 - Asian tourists (China, Japan, Korea)
 - European tourists
2. Secondary target group
 - Thai tourists
 - Other

DESIGN PROCESS

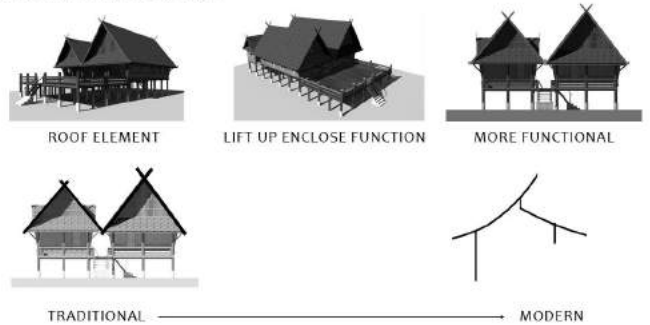

AREA REQUIREMENT

LIVE	● HOTEL GUEST ROOM DELUXE 20 UNIT SUITE 12 UNIT VILLA 5 UNIT
EAT	● RESTAURANT
RELAX	● SPA AND MASSGE EXHIBITION GALLERY

AREA REQUIREMENT	AREA (SQM.)
LIVE	3336
EAT	372
RELAX	270
SERVICE	582
TOTAL	4560

SITE

Mae Rim District, Chiang mai

Chiang Mai Province has a long history where was the capital of the ancient Lanna Kingdom with unique characteristics in both tradition and culture. There are many tourist attractions by beginning posing as a creative city and has been declared a creative city in the world of handicrafts and folk art as well

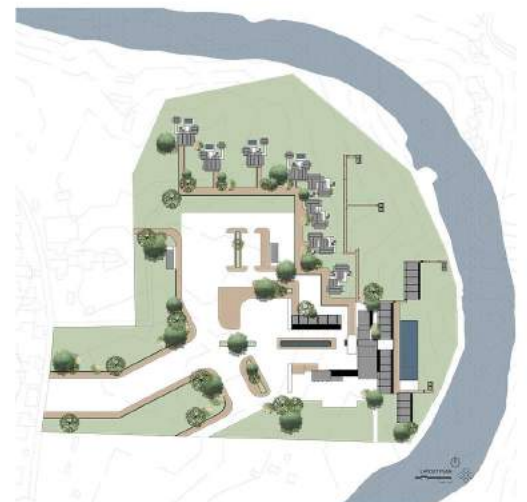



FUNCTION



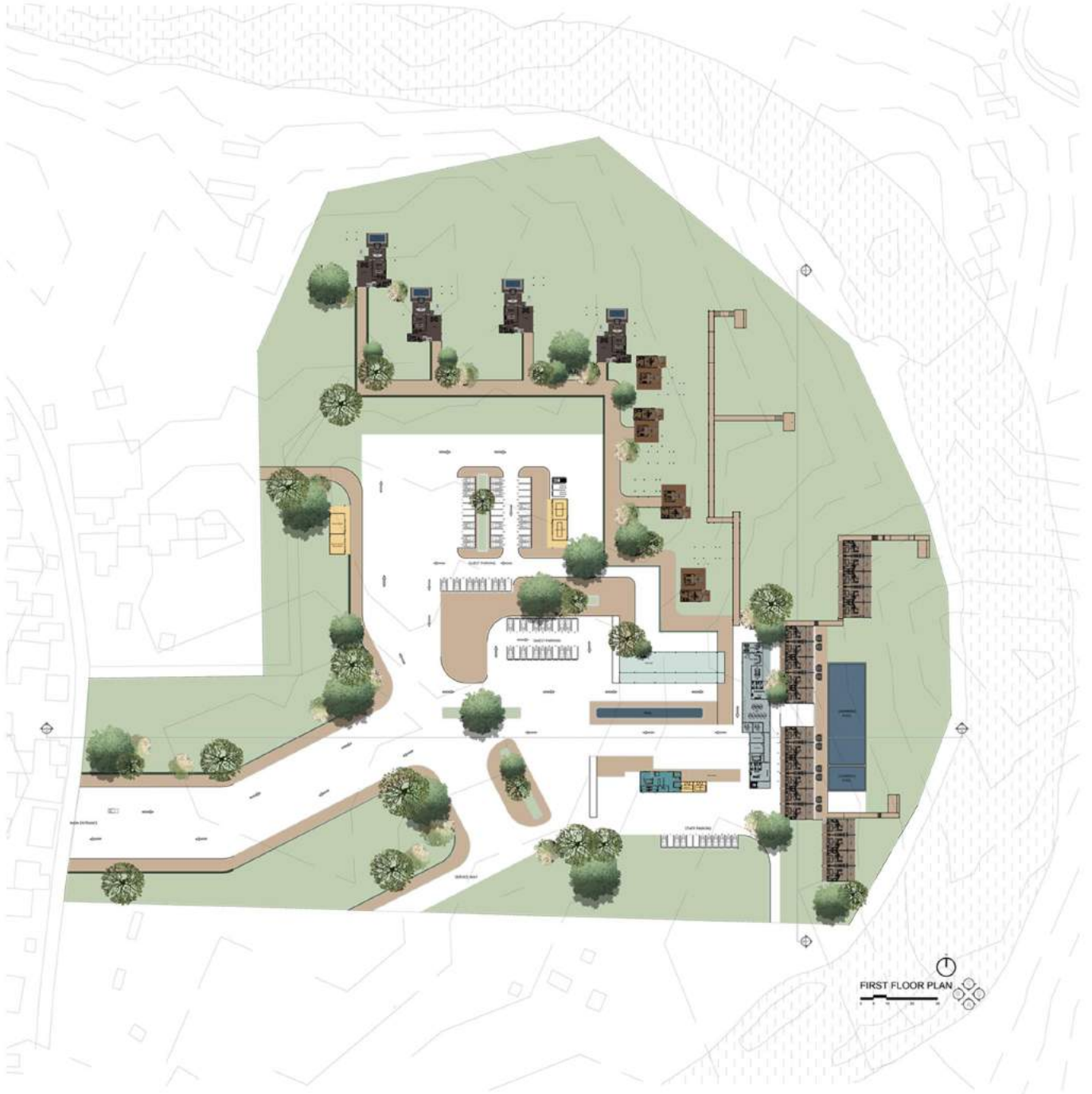

- PARKING
- SPA AND MASSGE
- BUILDING SYSYEM
 TRANSFORMER MDB WATER TANK
 GENERATOR WASTE WATER TREATMENT
 GABAGE ROOM PUMP ROOM
- EXHIBITION
- BACK OFF HOUSE
 OFFICE
 STAFF PARKING
- DELUXE
- SUITE
- VILLA

ELEVATION

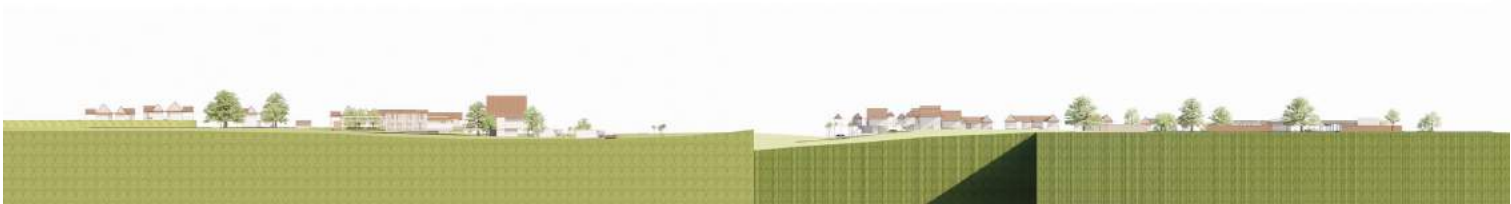

ELEVATION A 19

ELEVATION B



- | | |
|---|---|
| ● DROP OFF/ WALKWAY | ● SPA AND MASSGE |
| ● RECEPTION
LOUNGE
EXHICUTIVE LOUNGE
GUEST WC | ● BAR AND RESTAURANT |
| ● SERVICE | ● SUITE |
| | ● VILLA |



ELEVATION C
20

ELEVATION D



SECTION A
Scale: 1:100



SECTION B
Scale: 1:100

HOTEL GUEST ROOMTYPE

DELUXE
48 sqm. (20 units)



SUITE
98 sqm. (12 units)



VILLA
240 sqm. (5 units)



BUILDING STRUCTURE AND SYSTEM

STRUCTURE

Post Tension System
Rectangle Column 0.20x0.20 m.

Wood system

Steel system

ELECTRIC SYSTEM

MDB
GENERATOR
TRANSFORMER
LOAD CENTER

AIR CONDITION SYSTEM

SPLIT TYPE

FIRE SYSTEM

FIRE HOST CABINET
FIRE PUMP ROOM
SPRINKLE

WATER SYSTEM

WATER PUMP ROOM
WASTE WATER TREATMENT
POOL SYSTEM

CHIANG MAI HEALTH COMMUNITY

STUDIO III

Architectural design for a modern, unique community. So, there are primary user groups that have specific lifestyles which leads to appropriate for that project truthfully.

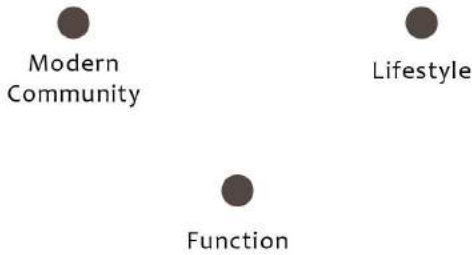

CONCEPT DESIGN

In designing this project, Chiang Mai Health Community is based on the coexistence between human and nature that are interdependent. Therefore bring this relationship between human and nature to interlock to

In addition, Facade design is derived from the rhythm of the movement of the fabric in the Yoga Fly, which has a beautiful spiral pattern and the layer of uneven thickness of the fabric, So bring these idea and principles in design of architecture both in the facade to decorate the building and prevent sunlight shining through each afternoon and also make the building look more unique.

SITE SELECTION

Su Thep, Mueang Chiang Mai District, Chiang mai

The location near the big intersection can be easily observed and attract users. The Project has a design different from other shopping centers in the form of Community Mall, resulting in a lot of open space. So there are the way to go home, work, school and near landmark such as the airport, Nimmanhaemin rd.

DESIGN DEVELOPMENT

INTERLOCKING SPACE

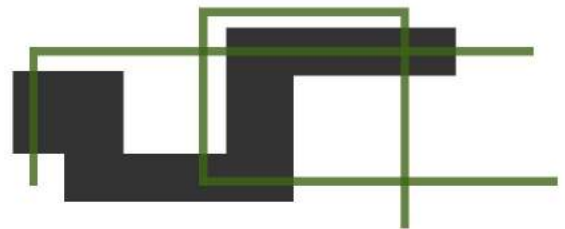

FACADE DESIGN

Movement of Fabric

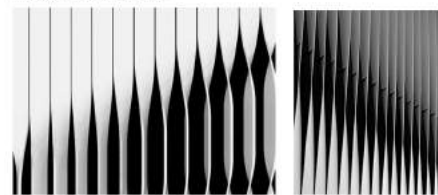

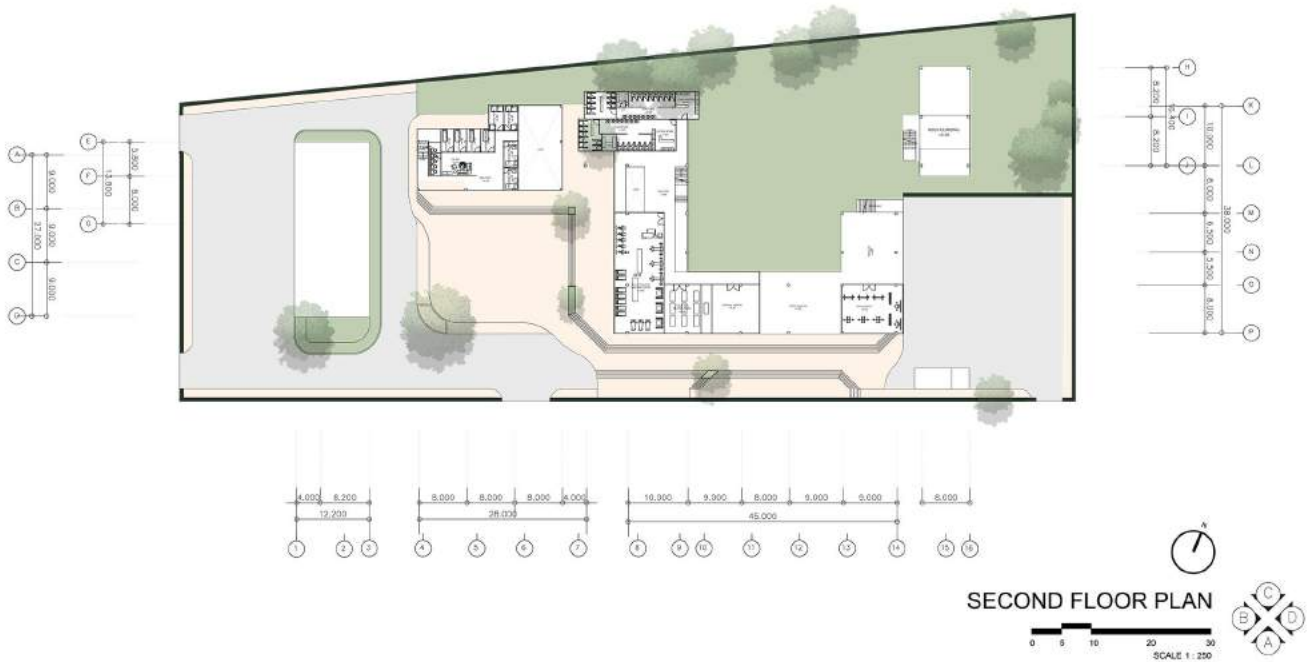
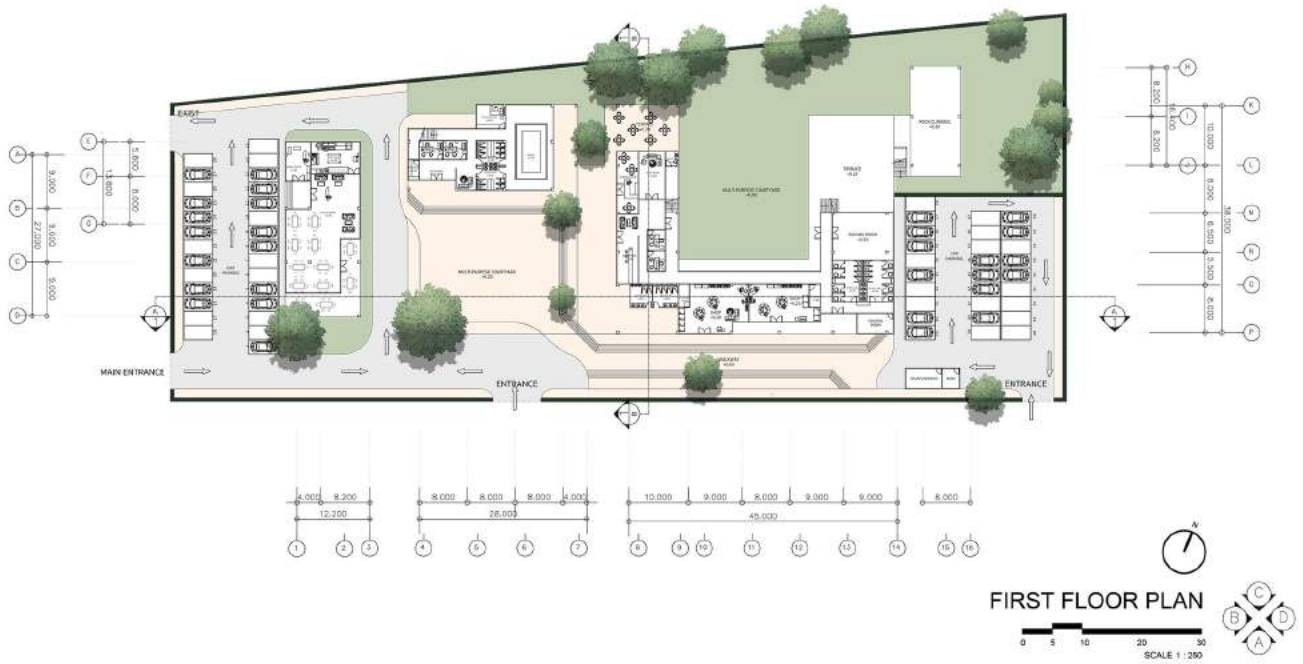

USER

Working age group 25-34 years who have lifestyles interested in health care plan for future health and student groups that are interested in health whether it is a single activity or a group activity.

- 1. Chiang Mai University Personnel Group
- 2. Civil Servant and State Enterprises
- 3. General private group
- 4. General group
- 5. Student group

FUNCTION

- 1. Restaurant
- 2. Organic Retail Shop
- 3. Physical Therapy
- 4. Hydrotherapy
- 5. Spa and Massage
- 6. Fitness
- 7. Pilates
- 8. Yoga
- 9. Boxing
- 10. Zip Fit
- 11. Sport Retail ship
- 12. ETC.



The main structure is reinforced concrete with long span terrace. The interior of the building opens to the outside using glass, so the space from the building into the terrace at the garden is “Geometric Control” in which the architecture interacts with nature by exposing the light to the green space of the tree came in for the architecture reflects the Modern Movement

ELEVATION



ELEVATION A



ELEVATION B



ELEVATION C



ELEVATION D



SECTION

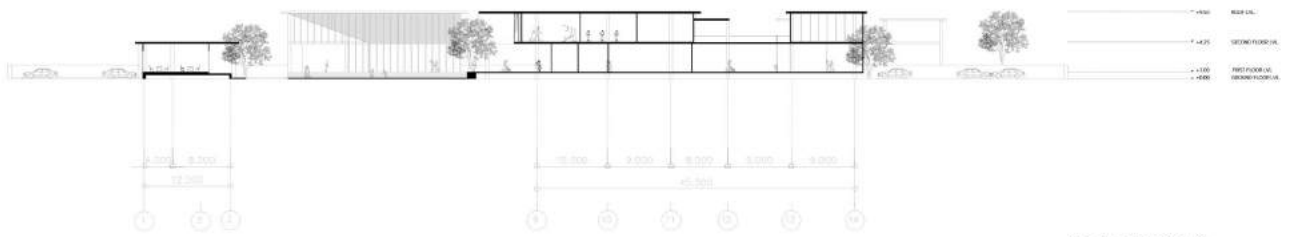

SECTION A



SECTION B



APPLIED LANDSCAPE ARCHITECTURE COMPETITION

OWNER'S REQUIREMENT

Private area with large tree to conceal sight from the 5 intersection of the electric cable in the west area. There is a pavilion in the public area for 6-8 usersm connecting to the well using the most original materials. There is an outdoor kitchen for small party activities on the west side od the fence is a storage area for wooden equipment and planting flower plants, friut trees and vegetables in the garden.

CONCEPT DESIGN

From the requirement and owner's idea, therefore, there are garden design ideas. The style of "Shade" and "Joyful" by designing the garden to relax the mood of the house. There are a pavilion to connect the relationship of the family which the pavilion has been designed to consist of 2 parts that are private pavilion used as seating and open terrace can be an outdoor kitchen layout of the pavilion used with mixed trees.

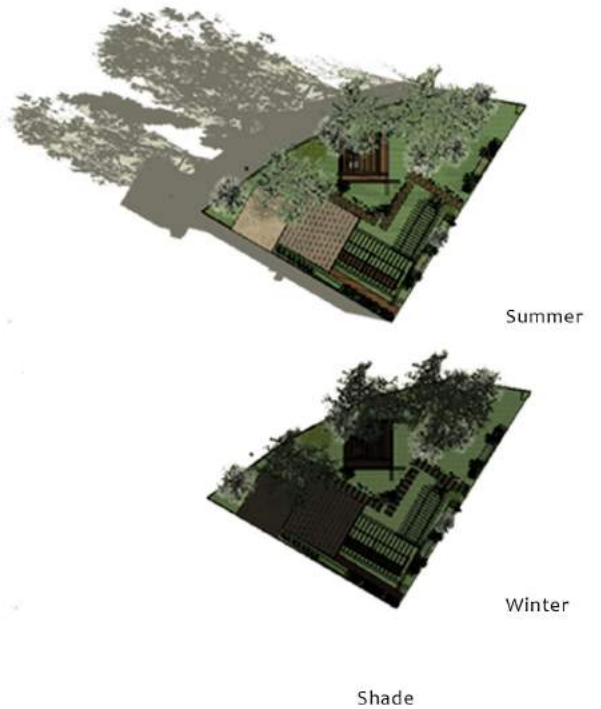

FUNCTIONAL DIAGRAM

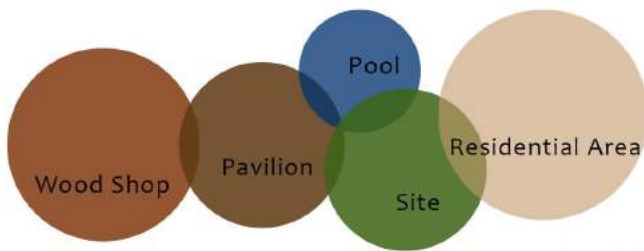

SITE ANALYSIS

63 Soi 3 Thapae Rd.,Chang Moi,
Mae Rim District, Chiang mai

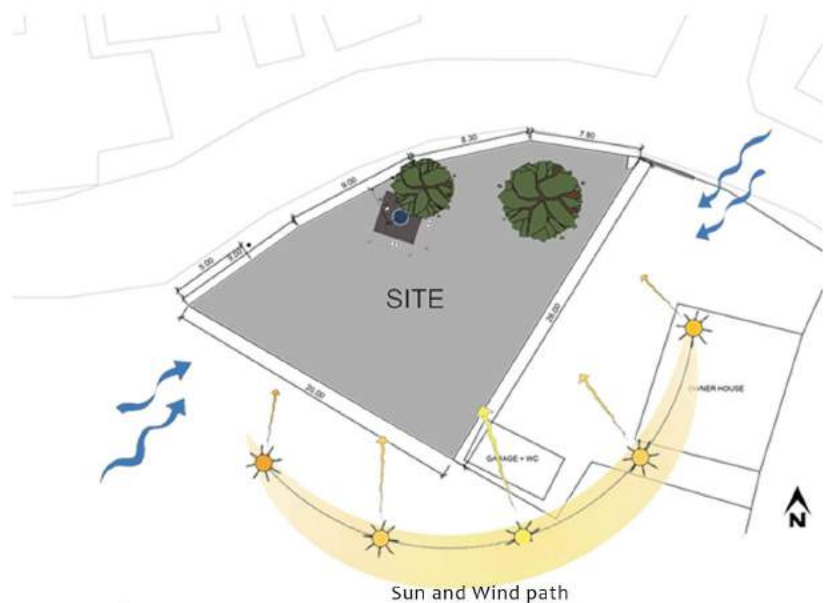



Create privacy by bringing medium sized trees to cover the eyes. Also creating an atmosphere with the mild scent of the tree that gives the fragrance such as Peep, Mok and decorated between walkway with gravel gardens to create peace. There is a multi-purpose pavilion between the house and wood shop with a view that can see the



PLANT DESIGN

Tree

ไม้ยืนต้น



ไม้ประดับ



พืชสวนครัว



LAND



หญ้ามาเลเซีย

MATERIAL DESIGN



แผ่นหินทราย

ไม้

คอนกรีต

DETAIL



Section 1



Section 2

PAVILION

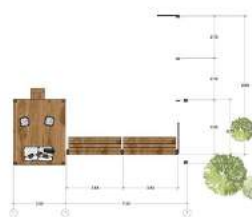

Plan 27



Front

Right



Back

Left

X-Fin HOME OFFICE

SYS STUDENT DESIGN CONTEST 2018

Wua Lai Rd., Mueang Chiang Mai District, Chiang mai

CONCEPT DESIGN

Commercial building that support modern office work that needs flexibility, convenience and complete in one place. This building has been designed under the concept of green building and nowadays Wua Lai has a lot of attention both in art, culture and business. Therefore is an ideal location to be an Online Marketing Office

FUNCTIONAL DIAGRAM



USER

Office for online media workers who look after the overview of social media for customer and internal projects

- Community manager
- Social media manager
- Content manager
- Virtual reality consultant
- Data analyst
- User experience manager
- Security guard
- Maid

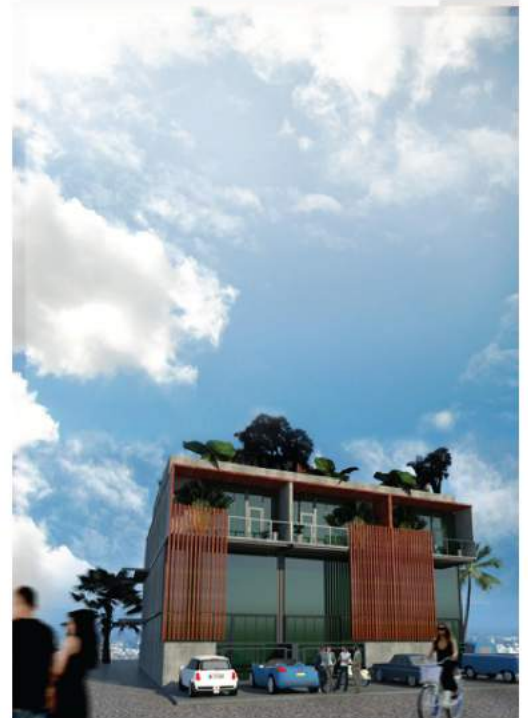

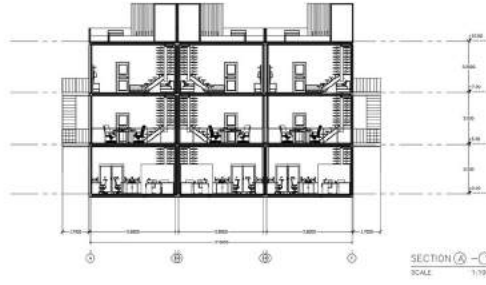
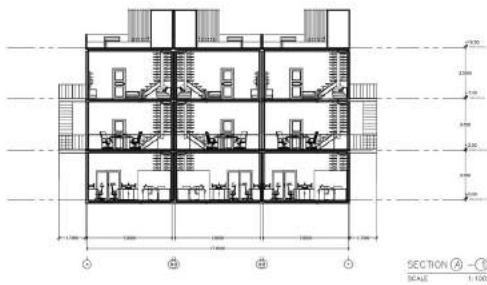
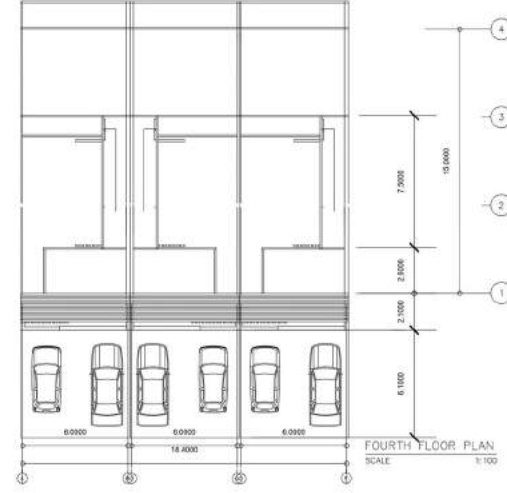
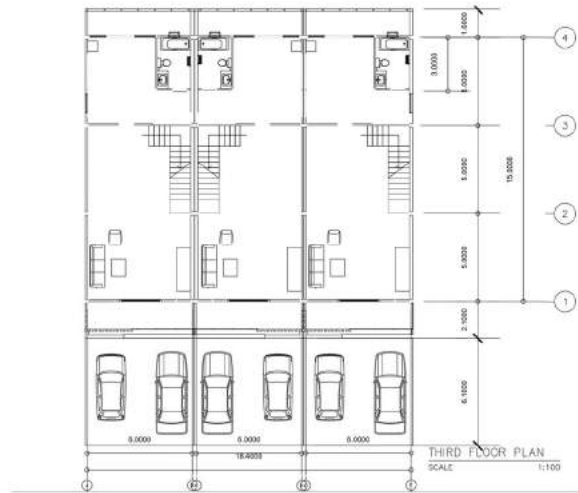
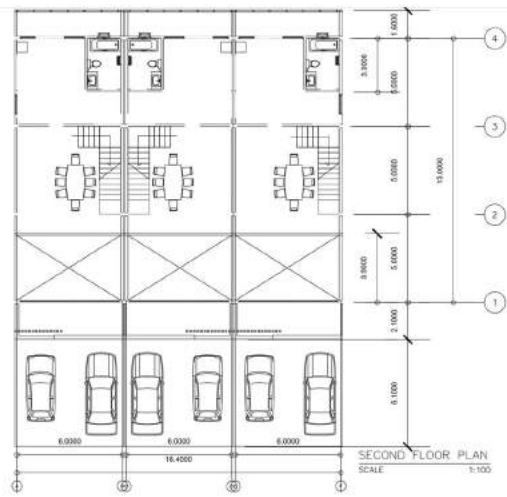
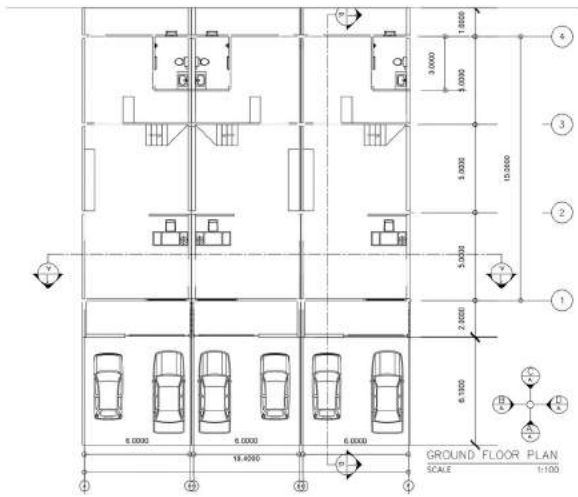

STRUCTURE

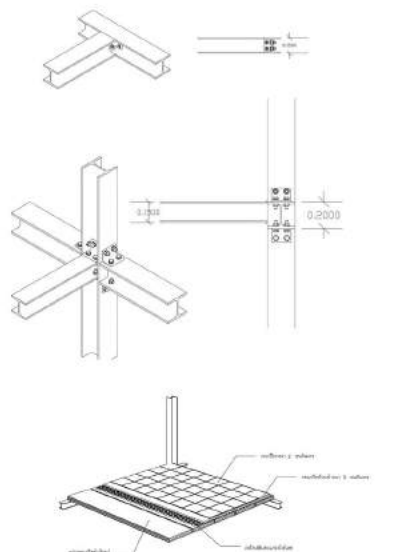
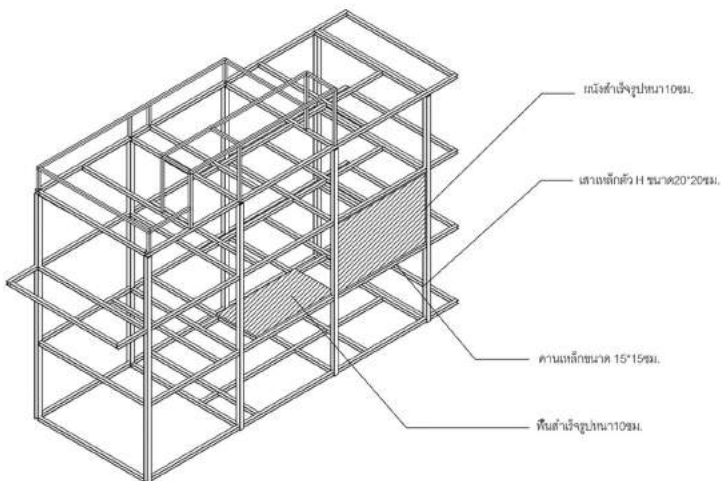

FLAT TO FORM

DESIGN COMPETITION 2019

Thinking about relationships between two-dimensions, three-dimensions and materials such as laminates that arise in design work, including the design process to create a variety of possibilities

CONCEPT DESIGN

From the relation of two-dimensional plane therefore the idea of creating a plane of relation is to compare the lines of the seat plane to the connections that form a three-dimensional space which can actually be used

DESIGN DIAGRAM



The connection of plane to form



MATERIAL



Lamitak WY#4224D



PLAN

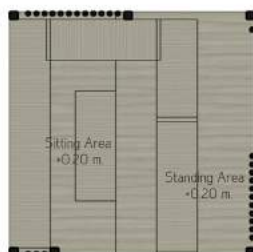

SECTION

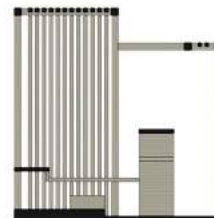

ELEVATION



Back

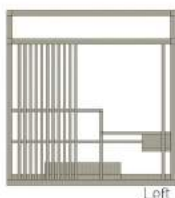

Left



Front

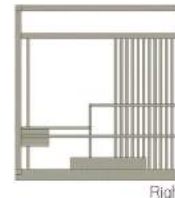

Right

